WEATHER FORECAST

Thursday and Probably Friday.

Public Ledger

THE LEDGER is an advertising medium that brings results. Our rates are consistent with circulation. Try us.

..KLY REPUBLICAN—1867.
DAILY PUBLIC LEDGER—1892.

MAYSVILLE, KENTUCKY, THURSDAY, MAY 24, 1917.

ONE COPY—ONE CENT.

Wall Paper
Rugs Paint
Hendrickson's

OFFICIAL OPENING

Of the Sanitary Survey of Mason County Made Yesterday Afternoon Before a Large Audience in the Washington Opera House.

Yesterday marked one of the greatest days ever known in Mason county, the opening of the greatest drive against the enemies of health and welfare, the Sanitary Survey. Although greatly disappointed over the failure of the governor of the State, His Excellency A. O. Stanley, to arrive in Maysville in order to speak, nevertheless a large crowd was present to hear the other speakers of the afternoon, and without doubt, all well pleased the audience.

The audience was a representative one, people coming from all parts of the county to learn of the Sanitary Survey and its workings. Their minds were satisfied as to this respect for clear explanations were given by the various speakers.

Immediately preceding the exercises at the Opera House, the Red Cross Workers gave a demonstration on the streets. The big parade, which had been planned, was called off on account of the uncertainty of the governor's visit. Nevertheless, a smaller demonstration was made than at first planned. The following was the order of the line of march:

Old Glory carried by Chief of Police Mackey.

Police.

Twenty-four Red Cross Workers.

Automobiles containing members of the Mason County Health League, Woman's Club, Fiscal Court, City Officials, etc.

The young ladies dressed as Red Cross Nurses attracted much attention by their appearance and many favorable remarks were heard concerning them.

The meeting at the Opera House was preceded by several musical selections by Mr. and Mrs. Clarence Boyer. Promptly at 2:20 o'clock the program was opened with an invocation by the Rev. Dr. John Barbour.

The meeting was presided over by the Hon. J. W. Lee, Mayor of the city, who held the chairmanship with an ease and grace that is charactertistic of him.

Dr. J. N. McCormack, State Sanitary Inspector, addressed the audience telling it that he had just been talking to Governor Stanley, who said that his plans to be in Maysvills were frustrated by being compelled to work on plans for Registration Day but that he sent his love and affection and regret to all present and that he hoped to be present in Maysville some time during the Sanitary Survey to see for himself what was being done.

Dr. L. L. Lumsden, Surgeon General of the United States Public Health Service, was the first speaker of the afternoon. He said that he felt highly honored to be present at the opening of the Sanitary Survey of Mason county. He said that Mason county was one of nineteen out of the 3000 in the United States to engage with the Public Health Service and the State Board of Health in carrying out an intensive plan of sanitation work, but being the first county in the United States to show with a substantial evidence of their appreciation of the Health work in the "hard coin of the realm." He said that the main purpose of the campaign was to make good health contagious and urged that this be the slogan of the survey, "Make Good Health Contagious."

The speaker then gave a history of the sanitation movement in this country, particularly in the rural districts, where, he said, little progress was being made. He asked "What investment could be better than a plan to increase our healthfulness?" He stated that there were only three things to live for, three meals a day, a bed to sleep in and thrills. "The latter," he said, "raise us above the beasts of the field and draw us closer to the throne of God, being the only thing to live for."

He then talked of the prospects of success of the work in Mason county and expressing his belief that the Survey would be a success, but not only a success, but how big a success. He urged that everyone get the idea of a sanitary score for Mason county of 100 per cent, saying that many counties could not show a close scrutiny of 70 per cent sanitation.

He then explained the sanitary survey. He said that the purpose of the doctors present was not to go into the homes to peep under the beds or in the closets to spy out every particle of dust, but to consult with the inmates of the home concerning water supply, waste disposal, the milk supply, and other vital matters. He said that one of the most fool theories ever given to the human race was "what you don't know won't hurt you." He then talked to some length concerning flies. He gave the fly ages among people: First when they were tolerated, second when they were shooed, third the screening and the one generally used at present of swatting. He said that the only way to get a flyless age was to get rid of the breeding places as soon as possible.

He defined sanitation as a common sense application of the principles of cleanliness but later said that it was getting things clean and keeping them clean. He defined dirt as matter out of place.

In closing he paid a very pleasing tribute to woman. He said that every movement for the betterment of the world came from woman and what she did not want was not worth having. He said that the women generally started things and the men followed and were usually glad that they did so.

Dr. Lumsden's speech was full of wit and pithy sayings and he held his audience in a remarkable manner. All present were greatly pleased with him.

Dr. J S. McCormack, previously mentioned, was the next speaker of the afternoon. He gave some very interesting facts concerning health work, telling some of his many experiences in 38 years of connection with the work in the State of Kentucky. He said that Mason county was to be congratluated on having two such women as Miss Annie M. Casey and Miss Jessie O. Yancey, who started the campaign for the Sanitary Survey. His speech was very interesting.

Dr. J. S. Locke, who will be at the head of the work, also made a short talk.

The last speaker of the afternoon was Dr. A. P. Lewis, of Cincinnati, member of the American Red Cross, who was present in Maysville to organize a chapter in this city. Dr. Lewis first told of the Red Cross work and the many benefits of that organization, one of the most powerful in the world, could give to the soldiers in camps and trenches. He said that almost everyone before him would be in some way vitally affected by this war, but that we must fight for the right or fail miserably. "This" he said, "is a war to decide between democracy and autocracy, to decide whether or not people will be free or only partly free."

Mayor Lee then introduced the members of the party of doctors who will be present in Mason county to carry on the work during the next several months. There are five of them, Drs. Townsend, Sharp, Mustard, Bote and Haralson. They have recently been engaged in work in Texas, coming direct to Maysville from the Lone Star State.

At the Woman's Club building on Friday afternoon at 4 o'clock a meeting will be held to finish organization of a Red Cross Chapter in Mason county. Already a large number have pledged themselves to join the chapter. At this meeting the directors will be elected and other plans carried out.

"THE REJUVENATION OF AUNT MARY"

The Seniors of 1917 will give this celebrated ropalty play in the auditorium, Friday night, May 25. Miss Shaw who coached so successfully last year's senior play bids fair to excel her former splendid work in the production of this three act comedy. The play is to be elaborately staged and will hold the interest of the audience from start to finish. Mary Boyd Tulley plays the part of Aunt Mary. The other characters of the play are impersonated by Margaret Downing, Bess Lindsay Bell, Edith Grimes, Norman Bowman, Harold Caplinger, Stephen Owens, Pierce Browning, Stanley Parker and Howell Richardson.

Get your reserved seats at Williams Drug Store. General admsision 25 and 35 cents. 1t

HARRY A. ORT FOR CHIEF OF POLICE

In today's issue of the Ledger will be found the announcement of Mr. Harry A. Ort as a candidate for Chief of Police of this city subject to the action of the voters at the coming November election. In calling attention to this announcement we feel that comments are unnecessary as almost the entire voting population of this city is thoroughly acquainted with the qualification of Mr. Ort. As a member of the Police Department for years, his record was a good one—his fitness for the work is generally recognized, and if elected, we believe the city's interest will be in good hands.

The Maysville Model Creamery is paying 39c a pound for butterfat this week. 2-tf

NOTICE TO CONTRACTORS AND MATERIAL MEN

Plans for fire hall are filed in Mayor's Office. You will please make estimates on same and file bids with Mayor Lee. 24-6t

WASHINGTON TONIGHT

Clara Kimball Young in "The Badge of Shame." You have heard of "The Yellow Passport," this is it. Critics call it a masterpiece.

FOR SALE CHEAP

Willys-Knight automobile 1916 model. Practically new and first-class in every particular. Bargain.

DR. TAULBEE.

FOR SALE OR RENT

Double frame house of 11-rooms at 318 Limestone street. Phone 488. 1w

FOR CHIEF OF POLICE

We are authorized to announce Mr. Harry A. Ort as a candidate for the office of Chief of Police of the City of Maysville, subject to the action of the voters at the November election, 1917.

The Rectorville Creamery will be sold at public auction Saturday, June 2, at 2 o'clock.

FOR CITY CLERK

We are authorized to announce Mr. Fred Arn as a candidate for the office of City Clerk of the City of Maysville, subject to the action of the voters at the November election, 1917.

Master John Gordon Coburn of Minerva, spent several days during the first of the week with his aunt, Mrs. Gordon Gilmore and family.

Hurt Your Eyes?

Hot summer sun, auto driving, heat glare from pavements, dust, picture shows. Let us show you a complete line of GOGGLES AND SUN GLASSES—LATEST STYLE. FREE EYE TEST.

M. F. Williams Drug Company
THIRD STREET DRUG STORE

DEATH CERTAIN — DISABILITY POSSIBLE

A NEW POLICY

Work like this, John Sample, age 35, pays $29.46 per thousand, which will be reduced by 1917 dividends $5.22, upon payment of second premium, making the net cost $24.42. Policy will contain total and permanent disability benefits, which means, first, waiver of premium payments on policy during disability, and company will pay the insured $100.00 per year while disabled, then the face of policy, $1000.00 at death; disability means loss of eyesight, loss of both hands, loss of both legs, loss of one hand and foot, loss of mind, total loss of body power from paralysis or disease.

"TOTAL DISABILITY A GREATER LOSS THAN DEATH"

The Mutual Life Insurance Co. of New York
Oldest and Largest Dividend Paying Company

SHERMAN ARN——DISTRICT AGENTS——W. W. McILVAIN

The LITTLE windstorm Tuesday, May 22, causing considerable damage to property in this city, should be fair warning as to what may be expected when a BIG one comes. The only way to protect your buildings is to buy a

TORNADO POLICY
$1,000 costs only $4.00 for THREE YEARS.

JNO. T. FLEMING & CO., GENERAL INSURANCE
PHONE 67. FIRST-STANDARD BANK BUILDING.

Studebaker
WAGONS BUGGIES HARNESS

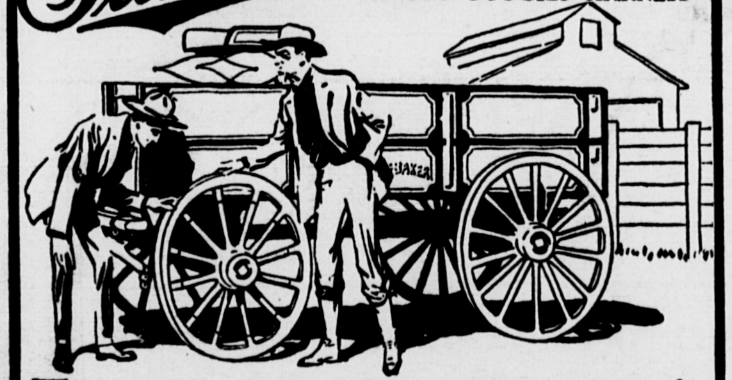

Tires that did not require setting in thirty years—on a Studebaker

WHEELS are the life of a wagon. Hubs, spokes, felloes and tires of the best materials, put together by skilled workmen, go into every Studebaker.

What is the result? Mr. William H. Horton, of Nineveh, N. Y. writes that the tires on his thirty-six year old Studebaker farm wagon did not need resetting in thirty years—and the wagon was in use every day.

We can prove to you that this is not an exceptional Studebaker wagon. There are thousands of Studebaker wagons in use today that are forty years old and more. And that have cost their owners little or nothing for repairs.

Come in and look over our stock of Studebaker vehicles. Let us show you how well they are built.

Studebaker wagons are sound investments, every time

MIKE BROWN,
The Square Deal Man of Square Deal Square

THE HOME OF QUALITY CLOTHES

The HIGH COST OF LIVING

We hear a lot about it these days—
YET—When you can buy
A hand tailored suit—
Of excellent fabric—
That looks rich when you choose it—
And still look right after you've worn it for a year or more—
AND DON'T PAY ANY ADVANCE IN PRICE FOR IT.
Don't you thing that keeping the cost of living down, is largely a MATTER OF BUYING.
HECHINGER'S CLOTHES for instance?

If you select your summer underwear, shirts, and furnishings now, you have the advantage of complete stocks.

Drop in, the first time you're down this way. We have the new Straw Hats to show you. You're sure to like them.

D. Hechinger & Co.

$1 Silks for 59c Yard

THE PRICE AT WHICH THEY ARE OFFERED CONTRADICTS THE QUALITY OF THESE SILKS. YOU MIGHT ALSO EXPECT WHEN $1 SILKS ARE OFFERED FOR 59c, IN THIS DAY OR RAPIDLY ASCENDING PRICES, THAT THERE WOULD BE A LIMITED CHOICE. ON THE CONTRARY OUR STOCK INCLUDES 30 DIFFERENT PIECES IN A WIDE COLOR AND PATTERN RANGE. TAFFETAS, CHENEY FOULARDS AND SATINS. STRIPES, CHECKS AND FIGURES. AN OPPORTUNITY NOT TO BE MISSED TO BUY MATERIAL FOR DRESSES, SEPARATE SKIRTS, NEGLIGEES AND BLOUSES.

Trimmings of Special Beauty

BECAUSE DRESS TRIMMINGS ARE BEING USED SO SPARINGLY THIS SEASON, ALL THE MORE REASON YOU SHOULD HAVE EXACTLY THE RIGHT BIT OF GARNITURE FOR THE NEW GOWN. OUR COLLECTION HAS NEVER BEEN MORE COMPLETE, OR MORE REASONABLY PRICED.

1852 HUNT'S 1917

LIBERTY LOAN

Washington, D. C., May 3, 1917.
First Standard Bank & Trust Co.
Maysville, Ky.
Government will receive subscriptions until June 15th for Two Billion Dollars Three and One-Half per cent. liberty loan you can render invaluable service to your country by receiving subscriptions and co-operating with Federal Reserve Bank your District will you kindly do this and telegraph me Government expense soon as practical rough estimate amount of bonds you think will be subscribed by you and your customers. W. G. McADOO,
Secretary of the Treasury.

We at once wired Secretary McAdoo that we would cheerfully do our full duty and that we were sure the people of this community would do the same. We have subscribed for a large block of the bonds. Let us take your subscription for what you want. We make no charge for our services. Glad to serve you for nothing. Bonds will be dated July 1, 1917, and bear 3½ per cent. interest and be free of taxes. Take your full share. When you help the government you help yourself. Don't delay. Come in and see us at once.

First-Standard Bank & Trust Company
MAYSVILLE, KENTUCKY.

Saturday Will Be RED LETTER DAY
DOUBLE STAMPS

If you appreciate our efforts in trying to reduce the cost of living you will surely be with us on Saturday.

Look What's Here

"ROYAL" WAISTS

Slightly imperfect, a small lot sent us by the "Royal" Company. Watch the ladies grab this lot at $1.25. They go on sale Saturday morning. All sizes when the sale starts.

SUITS AND COATS

Special prices will prevail on Suits and Coats Saturday. Pick out the garment and the price will be right. We still have a good assortment in all sizes.

MILLINERY

Two tables of Ladies' Trimmed Hats.

Table No. 1—Choice at $1.98.
Table No. 2—Choice at $2.98.

A chance to get a pretty Hat at a pretty little price.

CARPETS, RUGS, MATTINGS, OIL Cloths, Linoleums, Window Shades, Lace Curtains, Curtain Scrims, Grass Rugs, Vacuum Cleaners, O'Cedar Mops and Oils. Prices are going to be higher. If you need them, then buy NOW.

SHOES

Our stock of White Shoes and Pumps and Oxfords were purchased many months ago, and you will find sensible prices prevailing here. A great stock of all kinds of low shoes for men, ladies and children.

Invest 75c for the 3 necessities you will thank us for the tip.

MERZ BROS.

THE DAILY PUBLIC LEDGER

Published Daily Except Sunday, Fourth of July, Thanksgiving and Christmas by the Ledger Publishing Company, Maysville, Kentucky.

EDITOR AND MANAGER .... CLARENCE MATHEWS

Local and Long Distance Telephone No. 40. Office—Public Ledger Building.

Entered at the Maysville, Kentucky, Postoffice as Second-class Mail Matter.

BUY A LIBERTY WAR BOND

Everybody can buy one of the bonds which will be issued by the United States government to raise funds to carry on the war which our country is preparing to wage for human rights and human liberty.

The first issue of these bonds will amount to two billions of dollars. They will bear interest at the rate of three and half per cent per annum, payable semi-annually the first of January and the first of July. These bonds will not be subject to local, State or Federal taxes of any nature, and thus will be more desirable than a four per cent. investment on which taxes are imposed.

It is probable that these bonds will be issued in denominations to suit small investors. Very likely, "baby bonds," as they are termed, as small as $20, will be issued, and everybody can participate in the patriotic duty of "doing a bit" to help to finance the war.

Anybody who can start a bank account and put aside a small amount weekly can buy of these war bonds. Your banker will buy the bond for you and carry it until your savings equal the value of the security, provided of course you pay the small interest on the balance due on the bond.

The great probability is that there will be a rush for these bonds. The resources of this powerful Nation are back of them, and if other loans are called for at a higher rate of interest, these are convertible into the bonds carrying the higher rate of interest.

LINCOLN REPLACES NICHOLAS

There is a proud pedestal in a public square of Petrograd that used to bear a statue of Emperor Nicholas. That statue was taken down and cast away on the day when the Russian people arose and threw off the yoke of the Romanoffs. It is bare and meaningless now, like the big throne on which the last, degenrate scion of the ancient Romanoff dynasty used to sit in state.

But it is not to be vacant long. A group of Americans have bought a statue of Abraham Lincoln and presented it to the Russian republic, and the figure of the great, gaunt Emancipator will soon look down from the puny czar's pedestal.

Abe Lincoln in the czar's place place! It seems incredible. But it's just where Lincoln belongs. The great democrat crowds out the great autocrat. It's symbol of the time we live in.

And homely old Abe will be quite at home on that marble pedestal in the Russian capital. His sad, furrowed face and wrinkled garb will suit the scene better than aristocratic lienaments and royal droppings. The spirit of democracy, which is the spirit of rock-bottom humanity, is the same everywhere and the Russian masses will see in Lincoln one of their own kind.

Another reason why the cost of living was lower in the good old times was because the grocery store was more of a loafing place than a boarding place.

We all realize the delights of anticipation, but don't tell your troubles before they happen.

MANY WORKMEN ARE CLAIMED BY TUBERCULOSIS

Washington, D. C.—Tuberculosis causes about 20.5 per cent of the deaths of male industrial workers and about 14.4 per cent of the deaths of female workers, according to mortality figures made public by the bureau of labor statistics.

The report, based upon the 94,269 deaths of male and the 102,467 deaths of female industrial policy holders of the Metropolitan Life Insurance Company, shows the average age of men dying from tuberculosis was 37.1 years women 34.1.

T. B. Gets 25 Per Cent.

Of the total deaths among clerks, bookkeepers and office assistants, 35 per cent were from tuberculosis. Among printers, steamfitters, longshoremen, teamsters, chauffeurs, bartenders and machinists more than 25 per cent of deaths are shown by the report to be from tuberculosis causes.

The figures further show:

Organic diseases of the heart cause the largest number of deaths among farmers and farm laborers.

Accidental violence, responsible for the largest number of deaths among railway trainmen and enginemen, track and yard laborers and coal miners.

Heart Troubles Women

Among women organic diseases of the heart caused the largest number of deaths of housewives and housekeepers.

Of the deaths among textile workers 35.5 per cent are caused by tuberculosis.

The highest average age at death among farmers and farm laborers, 58.5 years.

The lowest average age at death is among bookkeepers and office assistants, 36.5.

Bakers Often Suicides

Where the industrial workers are exposed to colds, drafts and dampness, as among bricklayers, or violent changes of temperature, as among teamsters and chauffeurs, respiratory diseases are prominent.

Suicide is frequent where depressing influences are present, as among bakers and cigarmakers.

Where questionable water supplies are used, as among enginemen, farmers, and laborers, typhoid fever is high.

A NERVOUS WRECK

From Three Years' Suffering. Says Cardui Made Her Well.

Texas City, Tex.—In an interesting statement, Mrs. G. H. Schill, of this town, says: "For three years I suffered untold agony with my head. I was unable to do any of my work.

I just wanted to sleep all the time, for that was the only ease I could get, when I was asleep. I became a nervous wreck just from the awful suffering with my head.

I was so nervous that the least noise would make me jump out of my bed. I had no energy, and was unable to do anything. My son, a young boy, had to do all my household duties.

I was not able to do anything until I took Cardui. I took three bottles in all, and it surely cured me of those awful headaches. That has been three years ago, and I know the cure is permanent, for I have never had any headache since taking Cardui. . .

Nothing relieved me until I took Cardui. It did wonders for me."

Try Cardui for your troubles—made from medicinal ingredients recommended in medical books as being of benefit in female troubles, and 40 years of use has proven that the books are right. Begin taking Cardui today. NC-134

WILSON SHOWS WHERE U. S. STANDS IN WAR TO HEFLIN

Washington, May 22—No nation that respected itself or the rights of humanity could longer have borne the overwhelming wrongs that Germany inflicted upon the United States, President Wilson declared in a letter restating the reasons for the nation's entrance into the war, written to Representative Heflin, Alabama, and made public today at the White House.

Mr. Heflin had written to the President saying some of his recent utterances on the war had caused confusion over the issues with Germany. In restating his position, the President again made it clear that the United States had no quarrel with the German people but with the autocracy, which acts upon purposes to which the German people have never consented.

Why not try a Ledger Want Ad?

THE MOST REFRESHING DRINK IN THE WORLD

Coca-Cola

AT ALL GROCERY STORES, CAFES AND STANDS. 5¢ A BOTTLE.

Are You Using Churngold?

Churngold, a substitute for butter, has a rich, delicate flavor and aroma and can hardly be told from butter. A pound goes further and costs less. Try this and be convinced.

W. I. NAUMAN & BRO.

"THE HOME OF GOOD EATS."

117-119 W. Second St. Phone 619.

may take the place of those who are now of military age, and exhibit the vigor and alertness which we are proud to believe to be characteristic of our young men."

HOUSE ADOPTS MAIL INCREASE FOR WAR TAX

Washington, May 22—Sitting until after midnight the House tonight virtually completed consideration of the $1,800,000,000 war revenue bill by adopting, 198 to 71, a new proposal from the Ways and Means Committee for increasing second class mail rates under a zone system.

A few unfinished sections including the proposed tax on advertising will be voted on tomorrow before final passage of the bill. Redrafting of the bill in the Senate is expected and the measure as it ultimately goes to the President will be perfected in conference.

Attention centered throughout the evening upon the proposed advance in second class mail rates, against which Republican Leader Mann and others waged a vigorous fight. As a substitute for the original section in the bill the Ways and Means Committee in the afternoon had brought in a new plan for progressive increases based uupon the present parcel post zones under which the highest rates ultimately would be six cents a pound. Nearly all of the contested sections had been completed when the second class mail proposal was taken up under an agreement that it should be rebated three hours. The tariff section adding three per cent to all duties now imposed and taxing nearly all articles now on the free list ten per cent, was retained after Representative Lenroot, of Wisconsin, had striven unsuccessfully to eliminate the increase on sugar.

An amendment was written into the clause in the postal section adding one cent to all first class mail charges to provide that the rate on letters for local delivery remain at two cents.

AUSTRIA PLANS GENEROUS PEACE OFFER TO RUSSIA

Amsterdam, via London, May 22, 9:44 p. m.—It is the Austria Emperor's idea to offer very generous peace conditions to Russia, according to a German correspondent of the Tijid. These will include the integral re-establishment of Poland free passage through the Dardanelles and even a loan to Russia. These proposals were discussed at a recent meeting between Count Czernin, the Austro-Hungarian foreign minister, and Dr. Von Bethmann Hollweg, temporary German chancellor at headquarters.

$100 Reward, $100

The readers of this paper will be pleased to learn that there is at least one dreaded disease that science has been able to cure in all its stages and that is catarrh. Catarrh being greatly influenced by constitutional conditions requires constitutional treatment. Hall's Catarrh Medicine is taken internally and acts thru the Blood on the Mucous Surfaces of the System thereby destroying the foundation of the disease, giving the patient strength by building up the constitution and assisting nature in doing its work. The proprietors have so much faith in the curative powers of Hall's Catarrh Medicine that they offer One Hundred Dollars for any case that it fails to cure. Send for list of testimonials.

Address F. J. CHENEY & CO., Toledo, Ohio. Sold by all Druggist, 75c.

Summer or Winter Sunshine or Rain

A box of candy always hits the spot and pleases the recipient. Try a box of—

MISS HOLIDAY'S 75c
LOWNEY'S .... 50c to $1.00
WHITMAN'S .... 80c to $1.00
MORRIS' 75c

Try a box of our fancy home-made candy; only 30c a pound. This is an assortment of Nugets, Caramels, etc.

Traxel's

THE HOUSE OF QUALITY

Announcements

For Mayor

The Ledger is authorized to announce Harry C. Curran as candidate for Mayor of the City of Maysville, November election, 1917.

We are authorized to announce Mr. A. Clooney as a candidate for Mayor of the City of Maysville, subject to the action of the voters in November, 1917.

We are authorized to announce Mr. Thomas M. Russell as a candidate for the office of Mayor of the City of Maysville, subject to the action of the voters at the November election, 1917.

We are authorized to announce Mr. J. D. Easton as a candidate for Mayor of the City of Maysville, subject to the action of the voters at the November election, 1917.

For Police Judge

The Ledger is authorized to announce Judge J. L. Whitaker as a candidate for the office of Police Judge, subject to the action of the voters at the November election, 1917.

For Chief of Police

We are authorized to announce Mr. Dudley Fizer as a candidate for Chief of Police of the City of Maysville, subject to the action of the voters in the November election, 1917.

We are authorized to announce the candidacy of Mr. R. P. D. Thompson for Chief of Police of the City of Maysville subject to the action of the voters at the November election, 1917.

We are authorized to announce Mr. James Mackey as a candidate for the office of Chief of Police of the City of Maysville, subject to the action of the voters at the November election, 1917.

For City Treasurer

We are authorized to announce Mr. Fred Cablish as a candidate for election to the position of City Collector and Treasurer subject to the action of the voters at the November election, 1917.

We are authorized to announce Mr. Andrew M. January as a candidate for election to the office of City Collector and Treasurer subject to the action of the voters at the November election, 1917.

We are authorized to announce Mr. Samuel McNutt as a candidate for Collector and Treasurer subject to the action of the voters at the November election.

For City Clerk

We are authorized to announce Mr. R. B. Adair as a candidate for the office of City Clerk of the City of Maysville subject to the action of the voters at the November election, 1917.

We are authorized to announce Mr. George Wood Owens as a candidate for the office of City Clerk, subject to the action of the voters at the November election.

For County Judge

We are authorized to announce Frank H. Clarke as a candidate for County Judge of Mason County, subject to the action of the Democratic party at the August Primary.

We are authorized to announce J. P. Gaither as candidate for County Judge, subject to the action of the Democratic party in August Primary, 1917.

FOR SHERIFF

The Ledger is authorized to announce Mr. Mike Brown as candidate for Sheriff of Mason county, subject to the action of the voters at the Democratic primary in August, 1917.

For County Jailer

We are authorized to announce Mr. John B. Furlong, as a candidate for Jailer of Mason County, subject to the action of the Democratic party at the August, 1917, Primary.

We are authorized to announce W. C. Booton as a candidate for Jailer of Mason county, Ky., subject to the action of the Democratic party at the August Primary.

We are authorized to announce John W. Eitel as a candidate for the nomination for County Jailer, subject to the action of the Democratic party in the August primary.

FOR SUPERINTENDENT OF COUNTY SCHOOLS

We are authorized to announce Mr. C. D. Wells as a candidate for the office of Superintendent of Schools of Mason County, subject to the action of the Democratic Primary, August, 1917.

For County Assessor

We are authorized to announce Elmer L. Donovan of Sardis precinct, as a candidate for Assessor of Mason County. Subject to the action of the Democratic Primary August, 1917.

The Public Ledger is authorized to announce Mr. Fred W. Wells as a candidate for County Assessor, subject to the action of the Democratic Primary in August.

We are authorized to announce Mr. Henry R. Childs as candidate for Assessor of Mason County, subject to the action of the Democratic Primary, August, 1917.

For Magistrate, First District

We are authorized to announce Fred W. Bauer as a candidate for Magistrate from the First District subject to the action of the Democratic party at the August, 1917, primary.

Used Cars!

Here are some red-hot bargains in used cars, all in fine condition, just rebuilt, with new parts where needed, good tires and good tops:

OVERLAND, 5-Passenger, Electric Starter and Lights; cost $1,100; used very little and traded in on Willys-Knight.

OVERLAND, 5-Passenger Touring, just rebuilt, $295.

OVERLAND, 7-Passenger, 6-Cylinder Demonstrator; good as new.

CENTRAL GARAGE COMPANY

COTTON MANUFACTURERS ADDRESSED BY BALFOUR

Washington, May 22—American cotton manufacturers gathered here today to appoint a war committee to see that all cotton seed for the government, wer addressed by Foreign Secretary Balfour, head of the British war mission, who told them that adhesion of the United States to the allied cause made it absolutely certain that militants would not be able to cast all nations of the earth into the same mould.

Mr. Balfour, introduced by Secretary Daniels, was given an enthusiastic welcome.

The manufacturers, those from the South, representing the American Association of Cotton Manufacturers, and those from the North, National Association of Cotton Manufacturers, appointed a committee, which co-operating through the Council of National Defense, will undertake to see that all cotton seed for the government is promptly and economically supplied.

ATHLETICS AID NATIONAL DEFENSE, SAYS PRESIDENT

Washington, May 22 — Wholesale abandonment of college and school athletic sports during the war is not advisable, President Wilson believes, not because of their value to divert the American peole but because they contribute to national defense. In a letter to Lawrence Perry, of the New York Evening Post, made public today, the President said:

"I entirely agree with the conclusion contained in your letter of May 15. I would be sincerely sorry to see the men and boys in our colleges and schools give up their athletic sports and I hope most sincerely that the normal course of college sports will be continued as far as possible, not to afford a diversion to the American people in the days to come when we shall no doubt have our share of mental depression, but as a real contribution to the national defense because our young men must be made physically fit in order that later they

Go to the New York Store

The bargains we offered last Saturday drew a large crowd; in these days of high prices, they were quite a surprise, but we are determined to sell goods cheap all the time.

MILLINERY

We have a very large assortment and can suit you.
Nicely trimmed Hats 95c.
Best $2.00 and $3.00 Hats in town.

SILKS

Just in, very best quality black Taffeta Silks, cheap at $1.98, this week $1.39.
Wash Silks, Voiles, Skirtings 25c and 35c.
New Wash Skirts—white and colored, 98c on up.
See us for everything you need.

New York Store

S. STRAUS, Proprietor. Phone 571.

Hit It With a Hammer **Saw It On a Board**

Drop It On the Floor

WE ARE TALKING ABOUT THOSE UNBREAKABLE COMBS WE ARE SELLING—THE ONLY OBJECTION WE HAVE IN SELLING THEM IS THEY LAST FOR EVER. DON'T FAIL TO SEE THEM.

THE PECOR DRUG COMPANY

PHONE 77. 22 WEST SECOND STREET.

Chesapeake & Ohio Railway

BEST ROUTE EAST AND WEST

STEEL TRAINS | DINING CARS

UNEXCELLED SERVICE

FERTILIZER, MILLET SEED, CANE SEED

J. C. EVERETT & CO.

WE DO

Painting and Paper Hanging

John W. Davidson & Sons

Painters and Decorators. Call Phone 97.

NOW IS the TIME TO PLANT

ROSES, GERANIUMS, CANNAS

AND ALL OTHER BEDDING PLANTS. GET YOUR WINDOW BOXES READY, WE HAVE SOME NICE HANGING BASKETS FOR PORCHES AND SOME FILLED WITH FERNS AND OTHER BLOOMING PLANTS. PRICES REASONABLE. PEPPER, CAULIFLOWER, EGG PLANTS AND SWEET POTATO PLANTS IN ANY QUANTITY.

C. P. Dieterich & Bro

Phones 151 and 152.

Open Until 8:30 Every Night.

Oftentimes you want a certain piece of furniture in a hurry. You need it quick.

We endeavor to keep our stock so complete that we can serve you at once.

It will pay you to come in and get acquainted with our stock, whether you buy or not.

McIlvain, Knox & Diener Co.

(Incorporated)

PHONE 250. MAYSVILLE, KY.

COMING FRIDAY, MAY 25 Fatty Arbuckle in "THE BUTCHER SHOP" No Extra Admission The WASHINGTON

Fatty Arbuckles Friday

THE WASHINGTON

No Advance in the Price

AT THE GEM THURSDAY, MATINEE AND NIGHT

NEW PICTURE TELLS STORY OF A WOMAN'S DECEPTION

How a girl rises from life in the slums of London to one of the highest places in England society, then falls suddenly, when the deception by which she had climbed is disclosed, is told in Theda Bara's new subject for William Fox, "Her Double Life."

Miss Bara takes the part of Mary Doone, the tenement child who makes her home in The Refuge, a parish house at which Elliot Clifford (A. H. Van Burden) is pastor. When the call comes for war nurses, Mary answers.

At the front she met Lloyd Stanley (Stuart Holmes), a war correspondent whom she had known in London. She is saved from dishonor at Stanley's hands, by the bombardment of the hospital tent. After the attack, Mary finds the body of a young girl in the tent. It is Ethel Wardley (Madeleine Le Nard,) a niece of Lody Clifford's who is on her way to make her home with the aunt she has never seen.

Mary changes clothes with Ethel, takes the girl's papers and luggage, and goes to Lady Clifford's. She is received as the niece. The aunt (Lucia Moore) loves the girl, and Elliot, the son, soon falls in love with her himself.

Then Stanley returns to England. He brings with him Ethel Wardley, who has recovered from the wounds on the battle line. They go together to the Cliffords, and are about to disclose the truth about Mary, when the poor girl confesses.

She sees then that further life with the Cliffords is impossible, although Lady Clifford loves her so much that she wants her to stay. But Mary returns to The Refuge, to work out her salvation among the little children.

A PAGEANT OF HISTORY

The pupils of the Washington Consolidated School will present on Thursday evening at 7:30 an entertainment well worth witnessing. It is a pageant which presents the history of the nation from the coming of the cross to the present day. The teachers have labored faithfully to make this historic entertainment a success. It is the first thing of this nature ever presented in the community and it is to be hoped that the public will shows its interest by a large and appreciative audience.

UPLIFT OF MANKIND, GERMAN PLAN, WITH BETTER, PURER BIBLE

The Hague, May 22—According to a copy of the German newspaper Kreuzzeitung, of Berlin, just received here, the Germans are going to rewrite the Bible. The article says:

"If any further proof were needed of the immeasurable superiority of the Germans, intellectually and morally, over the rest of mankind, it is to be found in the mental attitude of our people toward the Bible as compared with that of other nations.

"The English regard that book as their most valuable commercial asset, and use it mainly as a form of barter with savage tribes for their good will, their assistance, and the supply of their natural products, and in England itself it is exploited solely in the progapation of that spirit of hypocrisy which has stood the British in such good stead for ages to hoodwink and despoil other races.

"It must be one of our first tasks on the conclusion of this war, when Germany shall arise out of it renewed in power and vitality like another phoenix, to set a board of qualified experts to work to produce, not only for our own benefit, but also for the moral uplifting of mankind, a new, a more glorious, a purer, Bible, instinct with the German spirit of Kultur and morality."

MAXIM CLAIMS DEVICE TO THWART TORPEDOES

New York, May 22—Hudson Maxim announced today that he had invented and perfected a device which will make ships immune from the danger of the submarine. He said that torpedoes, even where fired at close range and striking their targets would explode harmlessly against the hull of their intended victims.

The inventor made the announcement at a luncheon given in Brooklyn. He asserted that the invention soon will be demonstrated by the government, which already had been advised of the details.

"The invention is practical for every type of vessel," he said. "It can be applied within a few months at a comparatively cheap price to the hulls of ships already constructed. The only change necessary in vessels already built will be a slight enlargement in their beams. My device is of solid material, and encircles the entire ship from the bow to the stern. It in no sense or or manner resembles either a screen or net.

THAT BACKACHE SPELLS DANGER!

Action Today May Save Maysville People Future Misery.

A bad back isn't a bad thing if it serves as warning of hidden kidney disorders. Kidney diseases are frightfully common today. We over-do so much. We don't give the kidneys a chance to rest up, and while a bad back, some bladder disorder, an occasional dizzy spell or a persistent headache may be the only outward sign, the kidney trouble that is behind it all may be overlooked or neglected. Put your signs to use. Take them as warnings. Fight off kidney weakness. It takes only a slight kidney disorder to start a case of fatal Bright's disease, from which 100,000 people die in the United States every year. Prompt treatment at first—that's all that's necessary to keep kidney weakness from turning into gravel, dropsy, gout, heart trouble or Bright's. Use Doan's Kidney Pills—the oldest, the most widely used, the best-recommended Kidney Pill. Forty thousand Americans recommend them publicly. Here's one Maysville case:

Mrs. John Burns, W. Second St., Maysville, says: "I was subject to severe spells of backache and other kidney trouble. They would come on every three or six months and there were times when I was confined to bed and rendered helpless. The quick and decided benefit I received from Doan's Kidney Pills was wonderful. I have never had such severe attacks since." (Statement given February 13, 1914.)

NO TROUBLE SINCE

On November 15, 1916, Mrs. Burns said: "I have the same good words of praise for Doan's Kidney Pills today, as ever. I have not needed a kidney medicine since I took them."

Mrs. Burns is only one of many Maysville people who have gratefully endorsed Doan's Kidney Pills. If your back aches—if your kidneys bother you, don't simply ask for a kidney remedy— ask distinctly for DOAN'S KIDNEY PILLS, the same that Mrs. Burns has twice publicly recommended—the remedy backed by home testimony. Foster-Milburn Co., Props., Buffalo, N. Y. "When Your Back is Lame—Remember the Name."

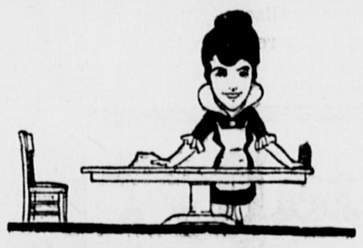

Miss RUBY GLOSS Shows the Easy Way to Good Housekeeping

DUSTS, CLEANS, POLISHES

Your Furniture, Piano, Woodwork, Automobile, Finished Floors, and all Varnished Surfaces. Clear, pure and free from any gum. Will not gather dust, as it gives a hard, dry, bright gloss; a brighter lustre than wax and easier to use.

FOR FLOORS USE Hayden's Cedar Oil Polishing Mop

IT'S Guaranteed

To give entire satisfaction or your money will be refunded.

McILVAIN, KNOX & DIENER CO.
RYDER PAINT STORE

For Sale!

At Public Auction

SATURDAY, JUNE 2d,

AT 2 P. M.

We will offer for sale our entire REAL ESTATE at Public Outcry to the highest and best bidder. Will sell in parts then as a whole. We offer our Lumber Yard in building lots, then as a whole. Then our Buildings in parts, then as a whole. Then the entire property as a whole. Write us or call at our office for a better description. Don't forget the date, SATURDAY, JUNE 2, 2 P. M. ON THE PROPERTY.

The Mason Lumber Co

Incorporated.

A. A. McLAUGHLIN, President.
H. C. HAWKINS, Auctioneer.

McIlvain, Knox & Diener Co.

FUNERAL DIRECTORS AND EMBALMERS

Day Phone 250. Night Phone 19.

MAYSVILLE, KY

—THE—

E L I T E

Service, Quality, Right Prices

—In—

Candy, Ice Cream, Soft Drinks.

—THE—

E L I T E

AND ENTIRETY transformed to the original appearance; that is the latter day accomplishment of dry cleaning as practised by our most skillful hands. No fabric too flimsy, no texture too delicate, no color blend too shadded or faint, to interfere with our triumphant accomplishment. Stains and all discolorations are everlastingly effected by us at reasonable prices.

MRS. CARRIE BREEZE.

26 East Second Street. Phone 624.

TRADE VALENTINES VARNISHES MARK

BE AHEAD OF TIME

Have Your Motor Car Revarnished NOW - before the finish is so badly destroyed as to require an entire new finish down to the wood. I agree to use Valentine's Vanadium Varnishes on the job - the best and highest priced made.

Send us the car today.

Auto Tops and Auto Springs of all kinds,

JOHN J. KAIN

Second and Limestone Streets.

John W. Porter

FUNERAL DIRECTOR

Office Phone 37. Home Phone 96.

17 East Second Street, Maysville, Ky.

Order By Telephone!

DON'T GO DOWN TOWN IN BAD WEATHER—TELEPHONE

"more than half of our orders are received by telephone," remarked a well known business man recently, "and we pay especial attention to our telephone customers. It would be poor business not to do so."

HAVE YOU A TELEPHONE? If not, don't delay. Call our Contract Department No. 652 for rates, etc.

Maysville Telephone Co.

(Incorporated)

FOR SALE!

WE HAVE FOR SALE THE LARGE BUILDING LOT OF MR. HOMER ELLIS ON RIVERSIDE TERRACE. THIS LOT HAS A FRONTAGE OF FIFTY FEET ON WEST SECOND STREET AND RUNS BACK THE SAME WIDTH TO THIRD STREET. WHEN SIZE OF LOT, LOCATION, ETC., ARE CONSIDERED WE BELIEVE THIS IS THE CHEAPEST BUILDING LOT ON THE MARKET IN MAYSVILLE. IF INTERESTED CALL US UP AND WE WILL GIVE YOU THE INSIDE PRICE ON THIS BEAUTIFUL LOT.

THOS. L. EWAN & CO.

REAL ESTATE AND LOAN AGENT

Farmers & Traders Bank Building
Maysville, Ky.

It is a Pleasure

to get into a porcelain tub such as this. A bath will not be a luxury, but an everyday occurence with it. Our other fixtures correspond, and the houses in which we do the plumbing are fitted out to the queen's taste.

MAYSVILLE NATURAL GAS SUPPLY COMPANY

New Oddfellow Building, Sutton St.
Telephone 59. H. O. Wood, Manager.

Drink... Delicious! Refreshing!

Coca-Cola

TRADE MARK REGISTERED

At Soda Fountains 5 Cents

Carbonated in Bottles 5 Cents

WESTINGHOUSE

6-Llb. IRON $4.75

GENEVA IRONING BOARD FREE.

A LIMITED NUMBER ONLY.

DO IT NOW IF YOU WANT ONE.

Electric Shop

Of

Maysville Gas Company, Incorporated

BERLIN MAY BOW TO SPAIN

Amsterdam (via London), May 21—According to a Berlin dispatch the German Under Secretary for Foreign Affairs told a Spanish newspaperman that Germany's reply to Spain's note on the sinking of the Spanish steamer Patricio was handled to the Spanish Ambassador Saturday.

The character of the reply was intimated by the Under Secretary in declaring that Germany was actuated by a desire for the friendliest feelings to exist between Germany and Spain.

The official said the sinking of Spanish ships should be blamed on England because that country had delayed the departure of the vessels from English ports. He said Germany wished Spain to be strong and was prepared to encourage her development after the war by every possible means.

INCENDIARISM SUSPECTED IN MINNESOTA FOREST FIRES

St. Paul, May 21—Investigation of reports that forest fires still burning in northern Minnesota were of incendiary origin was started today by the state forestry department. More than 1,000 townships have been burned over and 40,000,000 feet of pine and spruce worth $250,000 destroyed, according to reports received by W. T. Cox, state forester. Fanned by strong winds the fires still are spreading, these reports said.

Why not try a Ledger Want Ad?

U. S. RAIL EXPERTS TO BUILD FRENCH LINES

Washington, May 22—Samuel M. Felton, president of the Chicago Great Western, has been selected to take charge of arrangements for sending the regiments of American railroad men to France.

Mr. Felton was some time ago appointed by the Council of National Defense as daviser to the Chief of Army engineers in relation to railroad affairs. As such, it was said here today, he would be in charge of arrangements for sending the American railroad men. It is not understood here that Mr. Felton will necessarily accompany the forces.

The plan is to send 10,000 skilled men to operate and maintain the French roads behind the lines. They need reconstruction and expert operation for which the French military forces can not spare their own men.

CLUB OWNERS TO DECIDE ON PRESIDENT HICKEY'S ACTION

Chicago, May 22—Club owners of the American Association will meet here Saturday to approve or reject President Hickey's action in calling off the inter-sectional series with the International League. The meeting was called by President Hickey, tonight, after he apparently had failed to adjust the situation in informal conferences with some of the club owners.

McADOO TO MAKE SECOND TOUR FOR LIBERTY LOAN

Denver, Col., May 22—William A. McAdoo, Secretary of the Treasury, announced here today his intention to make a second speaking trip in behalf of the Liberty Loan. This journey will take him to New York, Boston, Detroit, St. Louis, Cincinnati, Pittsburg and Harrisburg, Pa. He will leave Washington June 4.

"Because of the patriotic response of the people of the cities I have already visited and the interest they have displayed in the Liberty Loan," Secretary McAdoo announced on his arrival here, "I am convinced I should go to other cities and explain the situation."

KENTUCKY MEN AT CAMP WILL WORK IN SAME UNIT

Fort Benjamin Harrison, Ind., May 22—Rearrangement of the 5,200 men in training at the camp here is being made to allow the division of the prospective officers by states, and by the end of ehtweek all the Kentucky men will be together. This matter was disregarded at the first muster, owing to the fact that the men were assigned at that time to companies in the order of their arrival. The majority of the men at the camp are in barracks at present, but will be moved into cantonments tomorrow and the following day.

"Post Toasties AND CREAM ARE WHAT I LIKE FOR LUNCH" Bobby

NOTICE TO CREDITORS

MASON COUNTY COURT

In the matter of the estate of the CRESCENT CREAMERY COMPANY.

Notice is hereby given that the undersigned as Assignee of the Crescent Creamery Company will receive claims against the estate of said Company at the Farmers & Traders Bank, Maysville, Kentucky, from May 14, 1917, until June 14, 1917. All persons having claims against said estate will present them at once properly verified according to law.

C. L. WOOD,
Assignee of the Crescent Creamery Company. 15-4t-1twk

JOHN D. DOUBLES HIS

New York, May 22—The Canadian Pacific Railway has subscribed for $1,000,000 of the liberty loan bonds, it was announced today. Another million-dollar subscription came from the American Brass Company, John D. Rockefeller also subscribed for another $5,000,000 of the bonds, it was announced today. His total subscription of $10,000,000 is the largest recorded m a single individ[illegible]

Ford
THE UNIVERSAL CAR

Price Advance

Competitors have circulated a report that the Ford has advanced $100.00. This is emphatically untrue and is done merely to help them sell an inferior car for more money. However, I am expecting every day to receive notice to advance the price. All orders are being taken with the privilege of cancellation if price advances. The company has notified me to mail all orders the same day they are placed. It is my opinion that all orders will be filled at present prices if orders are placed at once, but you should not delay the matter a single day. Place your order today and play "safety first."

O. L. BARTLETT.

RAILROAD TIME TABLES

L & N Louisville & Nashville RAILROAD

No. 11 departs 5:35 a. m., daily except Sunday.
No. 9 departs 1:00 p. m., daily except Sunday.
No. 19 departs 3:40 p. m. daily.
No. 10 arrives 9:50 a. m., daily except Sunday.
No. 18 arrives 2:05 p. m. daily.
No. 14 arrives 8:30 p. m., daily except Sunday.
No. 16 arrives 7:30 a. m., daily except Sunday.
No. 17 departs 7:50 a. m., daily except Sunday.
No. 211 Sunday only, leave Maysville 6 a. m.
No. 214 arrive in Maysville 11:25 p. m. Sunday only.

Schedule effective Sunday, April 22, subject to change without notice.

H. S. ELLIS, Agent.

Chesapeake & Ohio Ry.

Schedule subject to change without notice

Schedule effective December 10, 1916.

EAST BOUND—
No. 6—9:35 a. m.
No. 8—9:52 a. m.
No. 2—1:45 p. m.
No. 16—5:38 p. m.
No. 18—8:05 p. m.
No. 4—10:48 p. m.

WEST BOUND—
No. 19—5:20 a. m.
No. 5—6:25 a. m.
No. 17—[illegible] a. m.
No. 1—[illegible] a. m.
No. 3—[illegible] p. m.
No. 7—[illegible] p. m.

W. W. WIKOFF, Agent.

Straw Hats

Now selling rapidly, both work and dress,

25c to $5

EVERY ONE NEW THIS YEAR'S STYLES.

Geo. H. Frank & Co.

Maysville's Foremost Clothiers

Navarre Cafe and Billiard Parlors

Cigars, Tobacco, Lunch and Soft Drinks.

Call and spend your leisure hours.

C. E. MARTIN, Proprietor.

FOR CITY CLERK

We are in receipt of the following communication from Mr. Fred Arn, authorizing the Ledger to announce his candidacy for the office of City Clerk. We would ask that all our patrons read the statement. Mr. Arn is President of the Maysville Tea, Coffee and Spice Co., one of the city's active concerns. He is a young man of splendid habits—attentive to his business and abundently qualified to discharge the duties of the office he seeks. He has a great many friends who will rally to his support.

The Public Ledger.

Gentlemen: Will you kindly announce in the Thursday issue of your paper that I am a candidate for the office of City Clerk of the City of Maysville, subject to the action of the voters at the November election. The probability of my success in the election of this important office has been suggested to me many times by many of my friends, in the past few weeks, but until I looked into the matter, and found beyond all doubt that I was thoroughly qualified to fill the position, in case I was so honored, I refused to commit myself, but now as I am confident I can give the service, this office rightfully deserves, I enter the race, feeling that I can give the taxpayers of Maysville value received. If elected I promise to take an active part in the establishment of an efficient city government, so far as the authority of the office reaches. I love hard work, and lothe a loafer, have a fair education, and have visited perhaps more cities and public institutions in the United States, Canada and Mexico than any man near my age in the city. I have many friends, and no enemies, and I am going to win this race on a platform with only one plank, and that plank is service. I will appreciate the support given me after the election as well as before. My opponents are all good men, and I hope that we run a close race because I love keen competition.

Yours most respectfully,

FRED ARN.

A PAGEANT OF HISTORY

A Pageant of History will be presented by the pupils of the Washington Consolidated School this evening at 7:'0 o'clock. It is a pageant which presents the history of the nation from the coming of the cross to the present day. Show your appreciation of the splendid work of the pupils and teachers by being present tonight. Admission 25c.

Mr. L. C. Reynolds will lead the prayer service at the First Baptist Church tonight.

GOOD EVERY MINUTE!

TODAY

THE HOME OF THE WURLITZER ORGAN

THEDA BARA in "HER DOUBLE LIFE"

A FOX PRODUCTION IN SIX ACTS

Daily Matinees at 2 P. M. Night Performances 6:45.

Admission Always

Adults..........10 Cents. Children..........5 Cents.

BOARD BANQUETED

Members of the School Governing Body Entertained by the Domestic Science Department Last Evening.

The members of the Board of Education of the Maysville Public Schools, together with their wives, and the faculty of the High School, were entertained last evening in the dining room in the basement of the High School building by the Domestic Science Department.

The following was the menu, together with the price of each article served:

Braised Steak, 7c.
Peas with Pimentos and Mushrooms, 6c.
Creamed New Potatoes, 2c.
Yeast Rolls, 4c. Coffee, 2c.
Combination Salad, 7c.
Cheese Straws, 5c.
Orange Charlotte, 5c.
Angel Food Cake, 6c.
Total Cost 40c.

The following were the young ladies assisting Miss Geisel, head of the department: Bess Bell, Eloise Burgess, Gertrude Downey, Ella Folmer, Alma Furlong, Thelma Groninger, Anna F. Harbeson, Bettie Hendrix, Florence Hotze, Mary Kehoe, Ellen Kritz, Lucy Jones, Bertie Newdigate, Lucile Parker, Marcella Redmond, Ria Ross, Thelma Stahl, Margaret Smith, Edna Stevens, Susan Thompson, Irene Willett, Merrill Willison, Lovell Seddon.

The seating was so arranged that no man and his wife were seated together. A red rose was laid at the plate of each lady present and a white carnation at the plate of each gentleman. There were 34 present. The menu cards were printed on the mimeograph in the office of Superintendent Caplinger by Miss Ethel Lynch.

Following the dinner each member of the Board expressed his appreciation of the feast.

DANCE TO FOLLOW PLAY

A dance will follow the Senior Class play in the auditorium of the High School tomorrow night. This is one of the most ideal dancing floors in the city and many will doubtless be present to participate in the Terpsichorean art.

W. B. GAMES DIES

Mr. W. B. Games, aged 83, died at his home in Ripley, Ohio, on last Thursday following a long illness. He was a brother of Mr. Andrew B. Games of Aberdeen. He was twice married and leaves a number of children.

Miss Mathilde Biloro of Cincinnati, a well-known musical composer of the Queen City, was in this city yesterday visiting the various music teachers.

Mr. and Mrs. A. J. Boyd and daughter of Limestone street spent the day in Cincinnati yesterday.

NOTICE TO PASTORS AND CHURCH CLERKS.

All announcement intended for our church column must be in this office on Friday by 12 o'clock to insure insertion. All announcements received after this time will be omitted.

Mr. E. P. Lee of West Third street leaves today for Louisville where he will attend a banquet of the Home Office of the Kentucky Central Life Insurance Co. He will return Saturday.

Farm For Sale

As executor of Mrs. Mary Eliza Caldwell, deceased, on

THURSDAY, JUNE 7, 1917,

at 2 p. m. on the premises, I will sell at public auction the farm owned by her at her death, known as the John L. Caldwell farm, now in possession of Harry Burke as tenant under a term to expire March 1, 1918. This farm is located about two miles West of Mayslick, on the dirt road leading from Mayslick and Sardis Turnpike to what is known as the Raymond Pike. It adjoins the lands of Mrs. Mattie Raymond, J. D. Peed's heirs, Mrs. R. P. Hopper, Mrs. Susan W. Rees and Mrs. Styles and contains about 200 acres. It has on it a large tobacco barn, small cabin, stable and other outbuildings. The principal residence was recently burned down.

Full possession will be given on March 1, 1918, as it is already rented until then. The purchaser will be given privilege of seeding during the the coming fall.

TERMS OF SALE—One third cash, balance in two equal payments due in one and two years with interest from day of sale at the rate of six per cent per annum payable annually, with privilege to the purchaser of paying all or any more than one-third in cash.

J. F. BARBOUR,
Executor of Mrs. Mary Eliza Caldwell, Deceased.
H. C. HAWKINS, Auctioneer.

TODAY'S BASEBALL SCHEDULE

National League
St. Louis at Boston.
Pittsburg at Brooklyn.
Chicago at New York.
Cincinnati at Philadelphia.

American League
Washington at Chicago.
Boston at St. Louis.
Philadelphia at Detroit.
New York at Cleveland.

YESTERDAY'S RESULTS

National League
St. Louis-Boston; wet grounds.
Pittsburg-Brooklyn; rain.
Chicago, 3; New York, 5.
Cincinnati, 1; Philadelphia, 5.

American League
Washington, 1; Chicago, 2.
Boston, 8; St. Louis, 2.
Philadelphia-Detroit; cold.
New York-Cleveland; cold.

American Association
Louisville, 6; Indianapolis, 10.
Columbus, 2; Toledo, 1.
Minneapolis, 5; St. Paul, 7.
No others scheduled.

HOW THEY STAND

National League

	Won	Lost	Pct.
Philadelphia	19	9	.679
New York	17	9	.654
Chicago	22	14	.611
St. Louis	15	14	.571
Cincinnati	14	20	.412
Brooklyn	10	15	.400
Boston	9	15	.375
Pittsburg	11	21	.344

American League

	Won	Lost	Pct.
Boston	19	10	.655
Chicago	23	13	.639
New York	17	10	.630
Cleveland	18	17	.514
St. Louis	15	19	.441
Washington	13	18	.419
Detroit	11	18	.379
Philadelphia	9	20	.310

American Association

	Won	Lost	Pct.
Indianapolis	27	8	.771
Louisville	19	16	.543
Columbus	18	16	.529
Kansas City	13	14	.481
Milwaukee	13	17	.433
Toledo	12	18	.400
St. Paul	12	18	.400
Minneapolis	10	17	.370

Miss Cora Wallace of Georgetown, Ohio, is visiting relatives and friends in this city.

HALY TO BE NAMED

Lexington, Ky., May 22—The expectation in political circles here tonight is that before the end of this week General Percy Haly's name will go before the United States Senate for confirmation as successor to Ben Marshall in the office of Collector of Internal Revenue for the Seventh District.

This statement was made by several well-posted politicians after General Haly's conference here tonight with Dr. and Mrs. E. P. Fetter, John E. Stewart, W. S. Dudley and a number of others who are interested in coal properties which General Haly has been representing.

It is further rumored that Earl Webb, of Grayson, is to be the new Collector's Chief Deputy. General Haly tonight declined to make any statement other than that he is not an applicant for the collectorship. Collector Marshall has abandoned hope that he may continue in the office.

ROBERT D. STOCKTON

The death of this well known and exceedingly popular gentleman occurred in Denver, Colo., on last Tuesday evening after a short illness from pneumonia. Further particulars are not obtainable. The burial will likely take place today at Denver.

Pratt's Baby Chick Food

Raise every livable chick. Satisfaction guaranteed or money back. Try it and watch them grow. Pratt's Liquid Lice Killer will sure get rid of the pests; also disenfect. For sale by

J. C. CABLISH & BRO.

QUALITY GROCERS

PASTIME

TODAY

A GREAT BIG WESTERN PICTURE.

EVERY MINUTE A THRILL

"The Trail of Hate"

A Famous 101 BISON FEATURE, With Jack Ford.

—Also—

"THE LEAK"

Comedy, and

"GRANT THE POLICE REPORTER."

Summer Goods Now Here

PREPARE TO ENJOY THE SEASON

Most attractive Voiles and Wash Goods we have ever had, bought before the advance and offered to you at old prices.

Ginghams, Percales, Devonshires, Sport Suitings and Skirtings, White Goods of many kinds, pretty styles, reasonable prices.

The Silk Sale has been a great success, short lengths of Silks, Satins, Chiffons, etc., at about half price, enough for skirt, waist, sleeves, trimmings, bargains that you cannot afford to miss.

Hosiery, Gloves, Ribbons, Laces, Trimmings. Largest stock in the city.

Newest Neckwear, Hosiery, etc.

Our Housefurnishing Department is very complete, Curtains, Curtain Goods, Linoleums, Rugs, Shades, etc. You can save in this department as goods were bought early at little or no advance in price.

June Designer, Summer Quarterly and Fashion Sheets are here.

Robert L. Hoeflich

211 and 213 Market Street

OUR COLORED CITIZENS

Mr. and Mrs. Harry Combs entertained Monday evening in honor of Mrs. Henderson's guests, Misses Cofer and Mebane. The ladies were shown many courtesies while in our city.

LOOK AND COME AND SEE

We are going to sell 38 tons of Baled Timothy Hay for cash at once.

MAYSVILLE REALTY AND DEVELOPMENT CO.

YOU MAY NEGLECT YOUR EYES FOR AWHILE, BUT YOU WILL MORE THAN LIKELY PAY FOR IT LATER.

HAVE US TO EXAMINE YOUR EYES.

Dr. B. Kahn of Cincinnati on Mondays.
Dr. George Devine Every Day.
Optometrists and Opticions.
O'Keefe Building.

Chiropractic

Adjustments Restore Health Quickly and Permanently

Nature is the Chiropractor's only aid — adjustments release the pressure from the nerves and make the way free for Nature to do her part in sending mental impulses through them to make and keep the body well.

GEORGE P. LAMBERT
Chiropractor

204-6 O'Keefe Building. Phone 672-R
Office Hours 8 to 12 A. M.

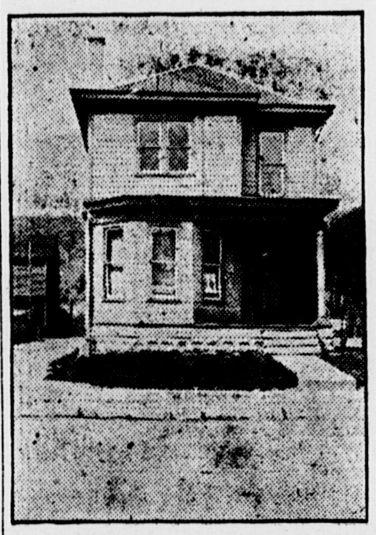

PENCE, NESBIT, RESIDENCE

House has 6 rooms, with bath and all modern improvements. Good, large basement. Located on East Second Street, Fifth Ward. Will sell for 60% of original cost. $900 cash, balance on easy terms.

GOOD INVESTMENT PROPERTY

Sherman Arn

"WILL SELL THE EARTH."

Yes! Actually?

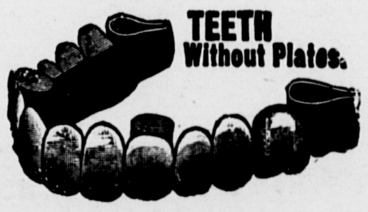

YOUR BAD TEETH should be fixed now. They are injurious to your HEALTH. You have no excuse for waiting longer since my terms are Free Examinations, Written Guarantee, Opposed to Pain, No High Prices,

Extraction Free With Other Work. Largest and Best Equipped Office in Maysville.

Am making a Specialty of Porcelain Bridgework. This is without doubt, the most beautiful and lasting work known to dental science. Ask to see samples of this beautiful work.

Gold Crowns, Bridgework..........$3.00, $4.00 and $5.00
Fillings in Gold, Silver or Platinum..........50c Up

BEST MATERIALS. BEST WORKMANSHIP.

Full Plates, Pin Teeth..........$ 5.00
Full Plates, Best Rubber..........8.00
Best Teeth Made..........10.00
Aluminum Plates..........45.00

PHONES Office 655 Home 580

DR. W. C. CROWELL

HOURS—8 A. M. TO 8 P. M.
30½ WEST SECOND STREET

All Work Guaranteed 10 Years

MRS. GEORGIA S. KILLPATRICK

(Lexington Herald)

Mrs. Georgia S. Killpatrick, aged 46 years, died at her home, 283 East High street, Wednesday afternoon at 5:30 o'clock.

Mrs. Killpatrick is survived by her husband, F. L. Killpatrick; two daughters, Mrs. W. E. Kirby, of Richmond, Va., and Miss Evelyn E. Killpatrick, of Lexington, Ky.; also a son, George Seeley Killpatrick; two sisters, Mrs. Elizabeth Kays, and Mrs. Carrie Moore; also an aunt, Mrs. Agnes Sayre, and three nieces, Mrs. Mark Hatton, Lexington, Ky., Mrs. John Schatzman, Richmond, Ind., and Mrs. M. F. Williams, Maysville, Ky.

The funeral services will take place at the residence, 283 East High street, Friday afternoon at ' o'clock, the Rev. E. G. Cameron officiating, assisted by the Rev. E. T. Edmonds. Burial will take place in the family lot in Lexington cemetery.

THE HONOR ROLL

The following are the Maysville boys who joined Uncle Sam's fighting forces yesterday:

Mr. Shelby Kellem of Prospect street, this city, joined the First Kentucky Regiment of the United States Army at Louisville, on Monday.

MAYSVILLE PRODUCE MARKET

Following are this morning's quotations on country produce telephoned at 9 o'clock by the E. L. Manchester Produce Company:

Eggs (loss off..........29½c
Hens..........17c
Roosters..........11c
Ducks..........12c
Geese..........6c
Butter..........23c

MARKETS. CINCINNATI MARKET

GRAIN

Wheat—$3.02@3.05.
Corn—$1.68@1.73.
Oats—71@73½c.
Rye—$2.17@2.18.
Hay—$18.75@19.00.

CATTLE

Shippers—$9.50@12.25.
Butcher Steers—$10.75@11.50.
Heifers—$10.75@11.25.
Cows—$9.00@9.50.

CALVES

Extra—$13.00@13.50.
Fair to good—$12.00@13.00.
Common and large—$7.00@11.00.

HOGS

Choice Packers and Butchers—$16.20@16.25.
Stags—$9.00@13.00.
Common to choice sows — $9.00@$15.30.
Light shippers—$14.75@15.00.
Pigs—$9.40@13.50.

SHEEP

Sheep—$11.00@12.00.
Lambs—$13.75@14.00.

CLASSIFIED ADVERTISING

All items under this head ½ cent a word. Minimum charge 10 cents.

HELP WANTED—MALE

An intelligent person may earn $100 monthly corresponding for newspapers; $40 to $50 monthly in spare time; experience unnecessary; no canvassing, subjects suggested. Send for particulars. National Press Bureau, Room 1579, Buffalo, N. Y. apr-28-6mo

WANTED

WANTED—Laundress for a family of four. Inquire at this office or 105 Bank street or phone 589. 8-tf

HELP WANTED—FEMALE

An intelligent person may earn $100 monthly corresponding for newspapers; 50 to $50 monthly in spare time; experience unnecessary; no canvassing; subjects suggested. Send for particulars. National Press Bureau, Room 1579, Buffalo, N. Y. apr-28-6mo

FOR RENT

FOR RENT—Nice flat with gas, bath toilet, hot and cold water. Apply at Central Garage.

FOR RENT—Flat with bath. See Geo. H. Traxel, St. Charles Hotel.

FOR RENT—Three room cottage with garden and fruit trees. Apply to Mrs. Clarkson, 544 West Third street. 14-tf

FOR SALE

FOR SALE—Lathe, keys, key cabinet, tools, engines, and fixtures for general repairs of late Geo. W. Chambers. See Mrs. Chambers, 1045 East Second street or H. C. Curran. 22-6t

FOR SALE—Two (2) fine registered Pole and China Sows with twelve (12) pigs. Apply to the Sphar Brick Co. 21-6t

Clean Up. Paint Up.

Ready-Mixed PAINTS $2

and Up. Best Grades.

RYDER PAINT STORE

202 Market Street

For Sale

TWO HOT AIR FURNACES Equipped to Burn Natural Gas. Cheap. Apply at once

BANK OF MAYSVILLE

MAYSVILLE, KENTUCKY.

"WIFE WANTED"

"She must be at least thirty-five years of age, weigh 110 pounds; don't have to be good looking at all. Here's your hance, ladies."

The above add was taken from a New York matrimonial paper, whose address will be given upon request. Ladies buy yourself a CAMERA from "De Nuzie" and prepare to answer this add. This fellow wishes a picture of every lady who answers, so get busy and bring your films to us to be finished and you can be sure that we will make you as good looking in the pictures as possible. We have an expert finisher, who is always on the job. Our prices are cheaper and we give much better work than others. Films bought of us developed FREE. Others charge10c and 15c per roll. We have cameras from $2.00 to $60.00 a piece. We can suit your pocket book. Come in and take a look; it's free.

Mr. Christman is back on the job, and will take care of your work in the proper way. Always send your work to

DE NUZIE

225 Market Street MAYSVILLE, KY.

MOTHERS!

SEE OUR LINE OF CHILDREN'S WASH SUITS. SPECIAL PRICES FOR A FEW DAYS. ALL COLORS AND THE FINEST LINE MADE IN AMERICA. K & E BRAND.

CHILDREN'S UNDERTOGS, SIZES 2x8, 65c NOW..........50c
CHILDREN'S ROMPERS, COLOR, BLUE CHAMBRAY, 65c NOW 50c
CHILDREN'S WASH SUITS, SIZES 3x8 (ALL COLORS)
$1.50 QUALITY..........$1.35
$1.25 QUALITY..........99
$1.00 QUALITY..........75
SPORT BLOUSES..........50

SQUIRES-BRADY CO.

SECOND AND MARKET STREETS.

TODAY Clara Kimball Young in The Badge of Shame

You Have Heard of "The Yellow Passport;" This is it. Critics Call it a Masterpiece.

WASHINGTON OPERA HOUSE